VISIT…

LANZAROTE Caliente.COM

Forever and Always
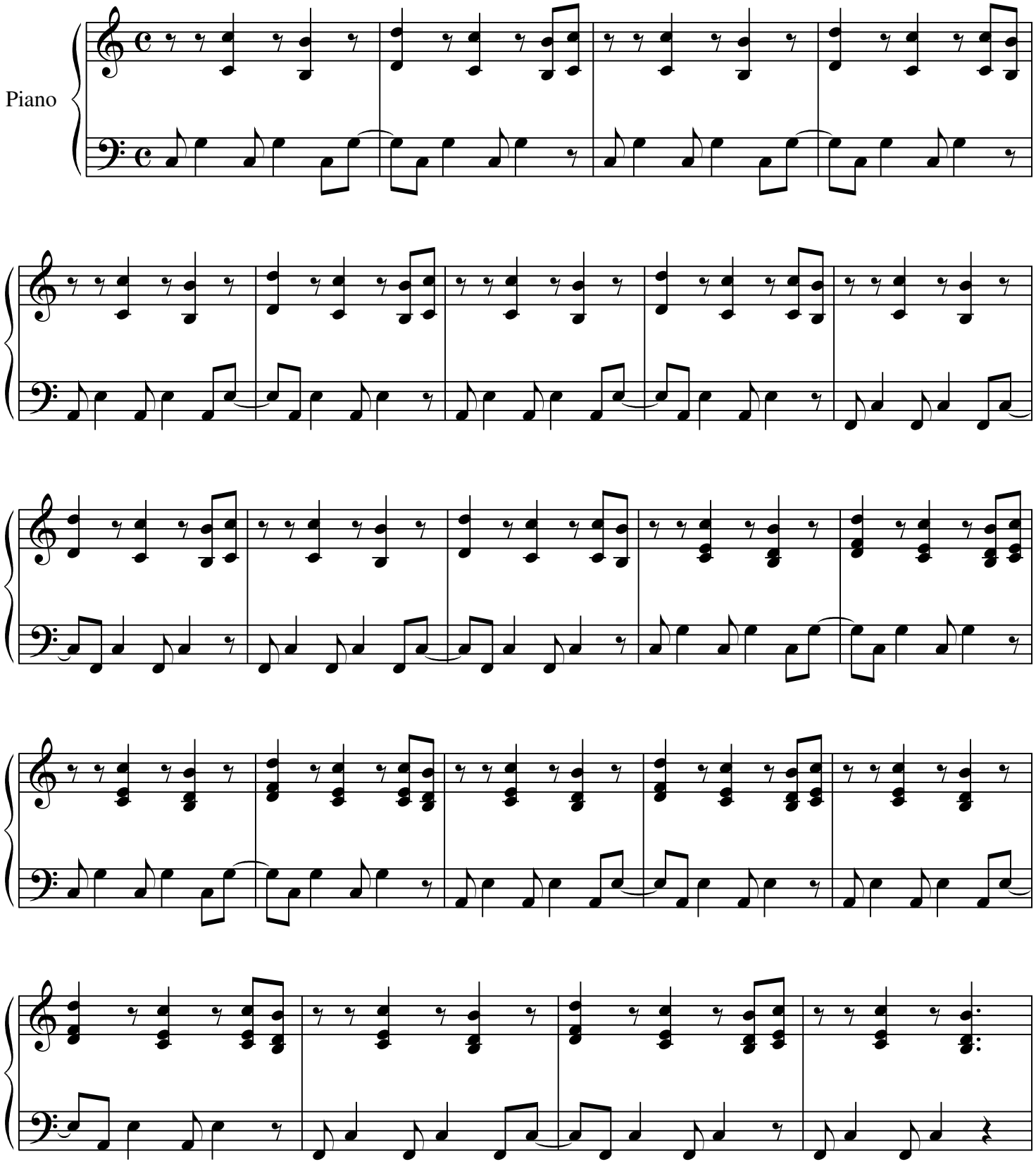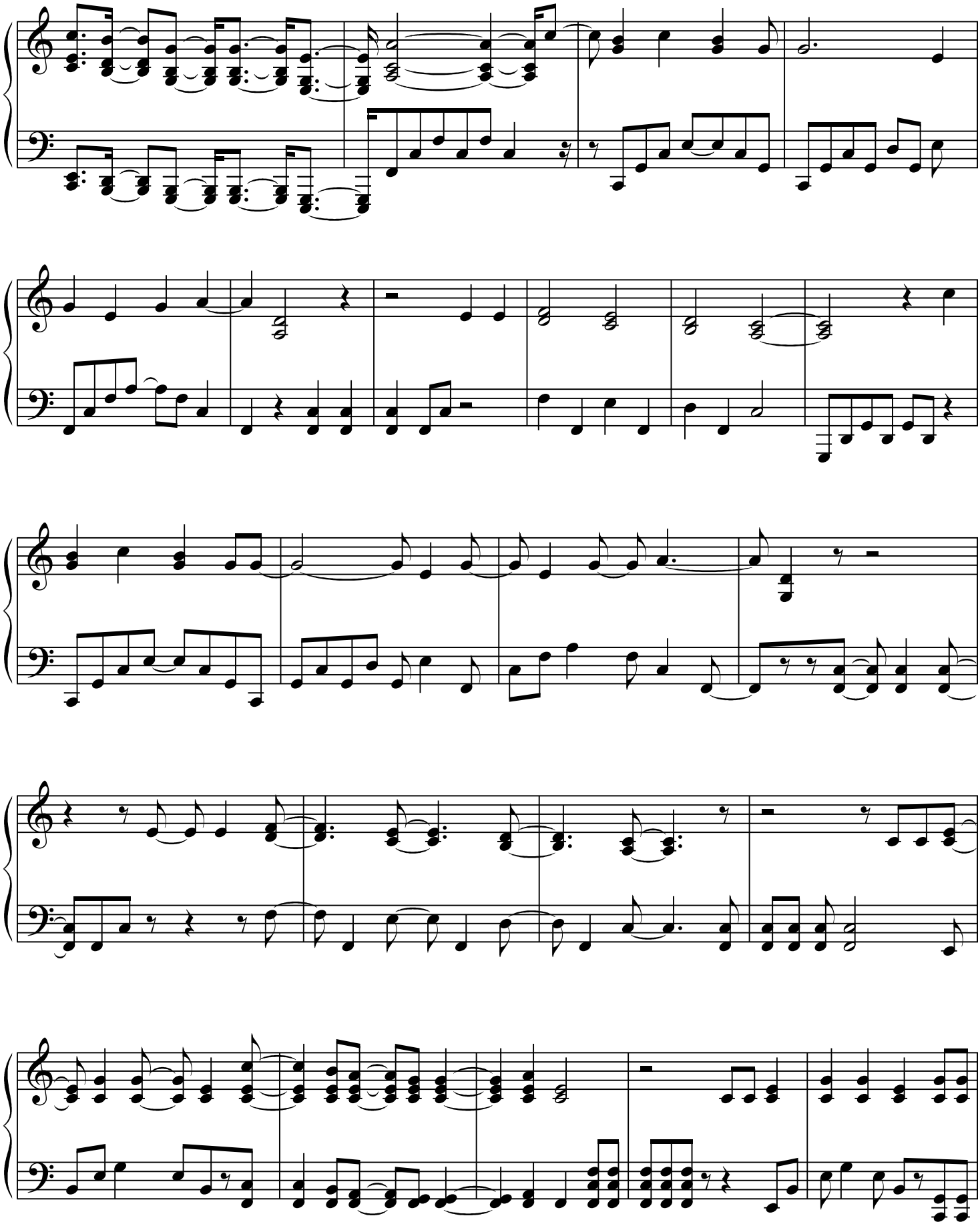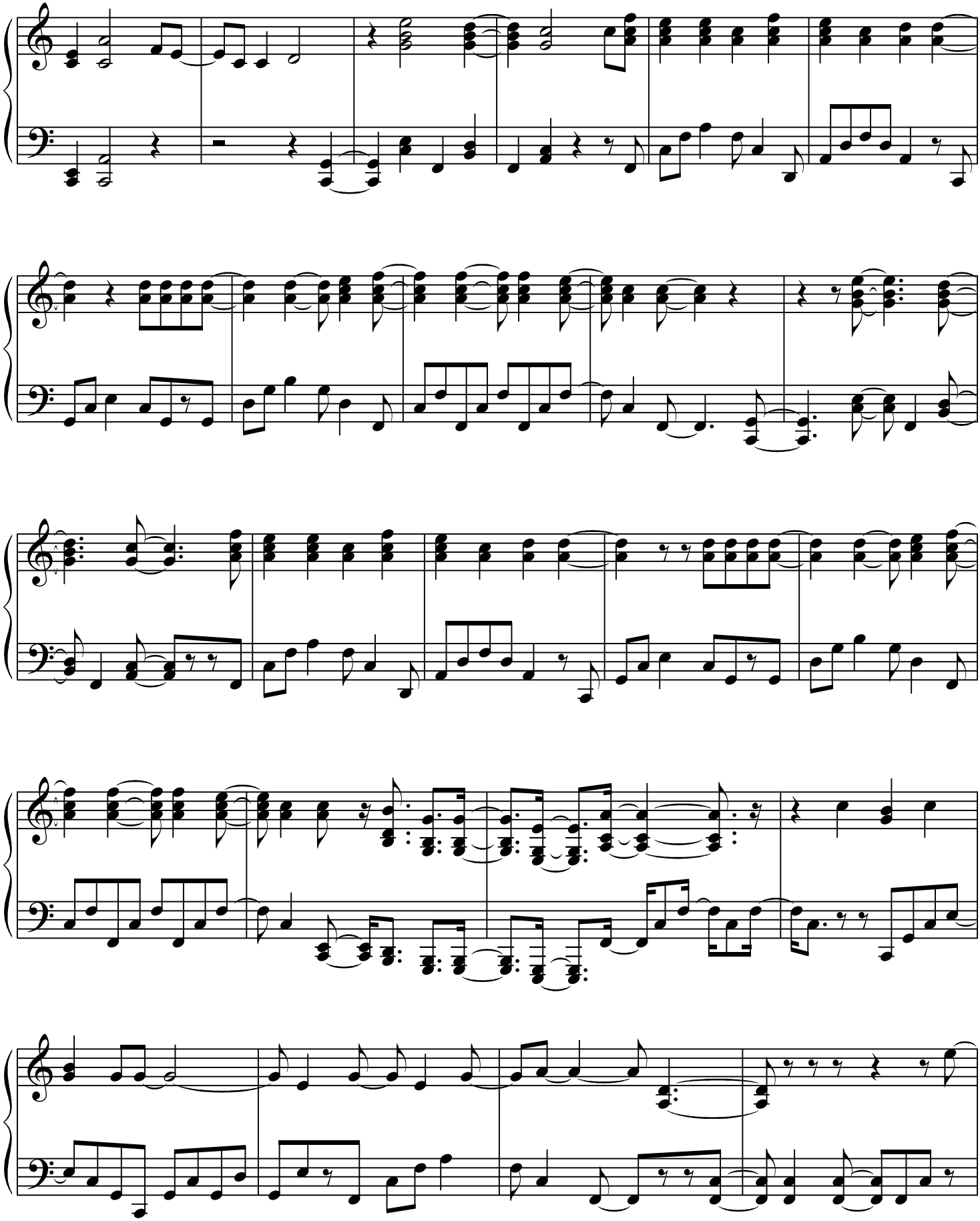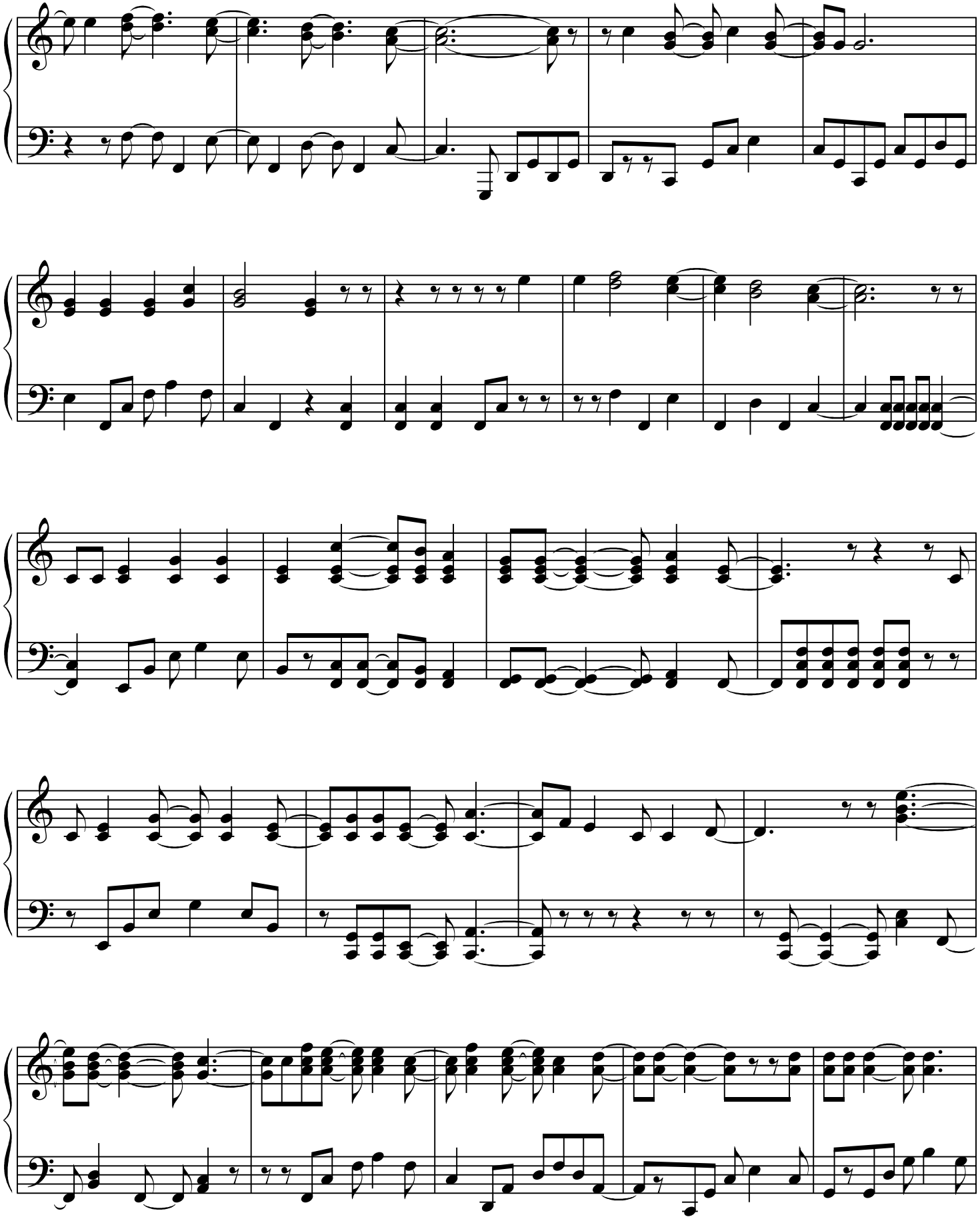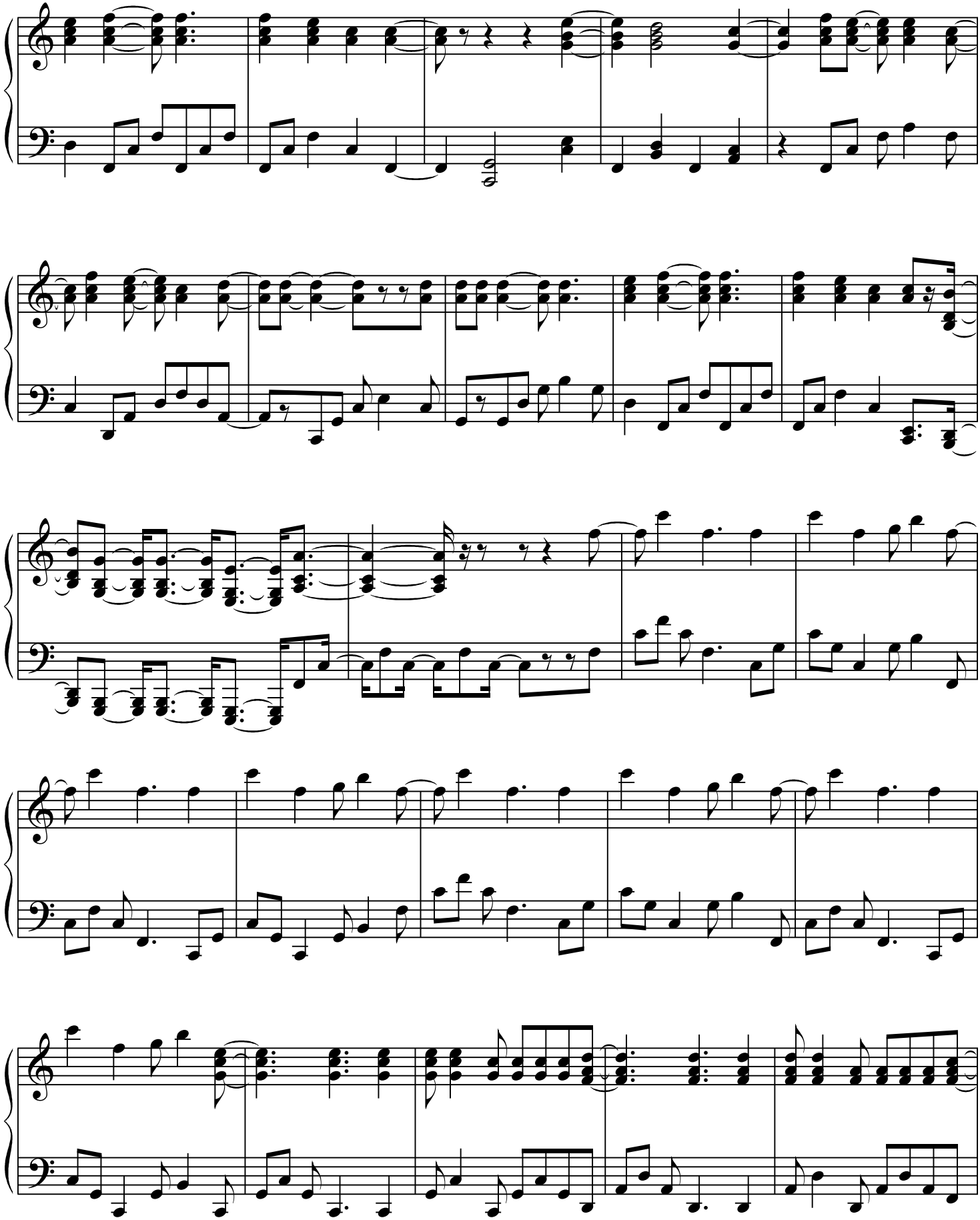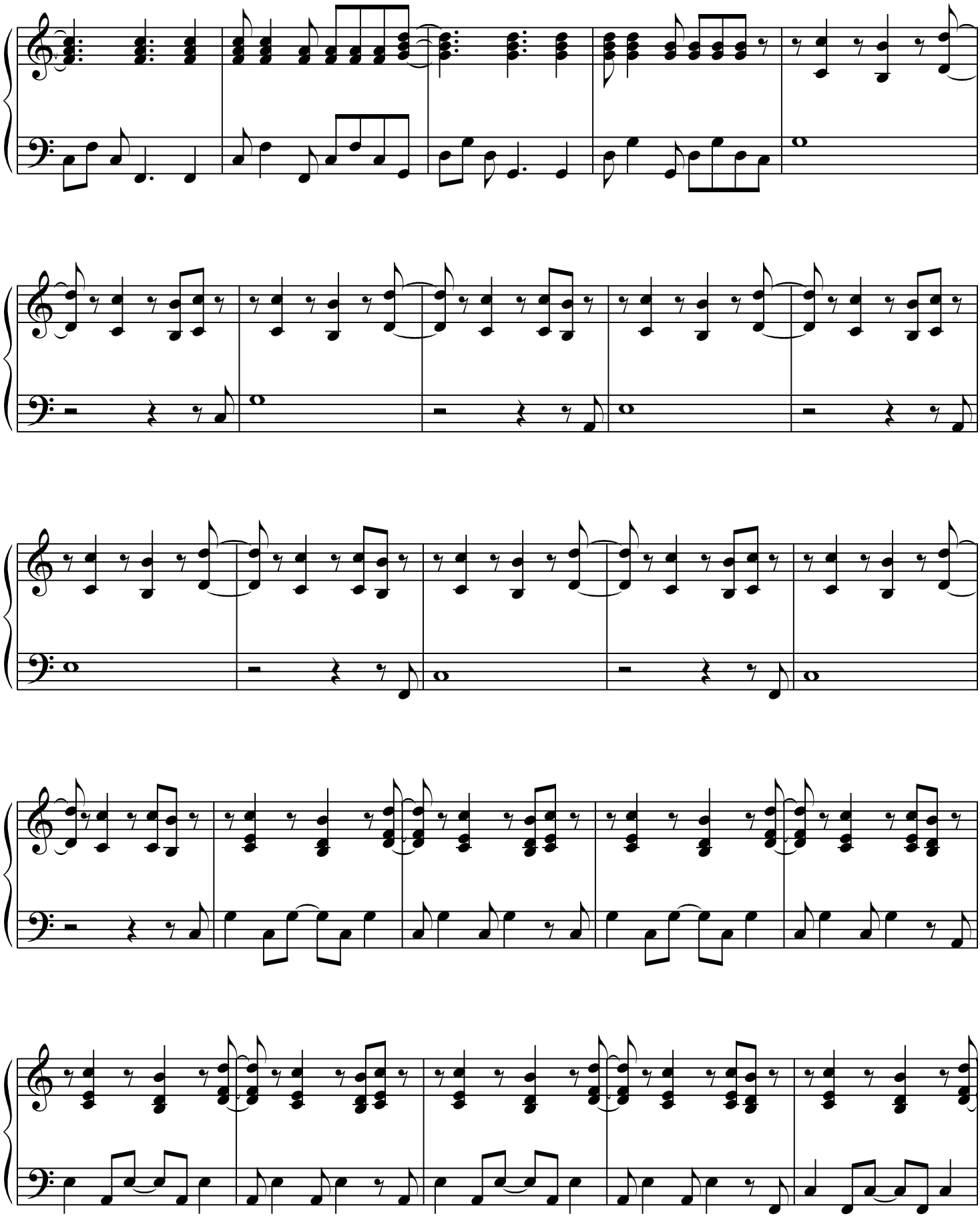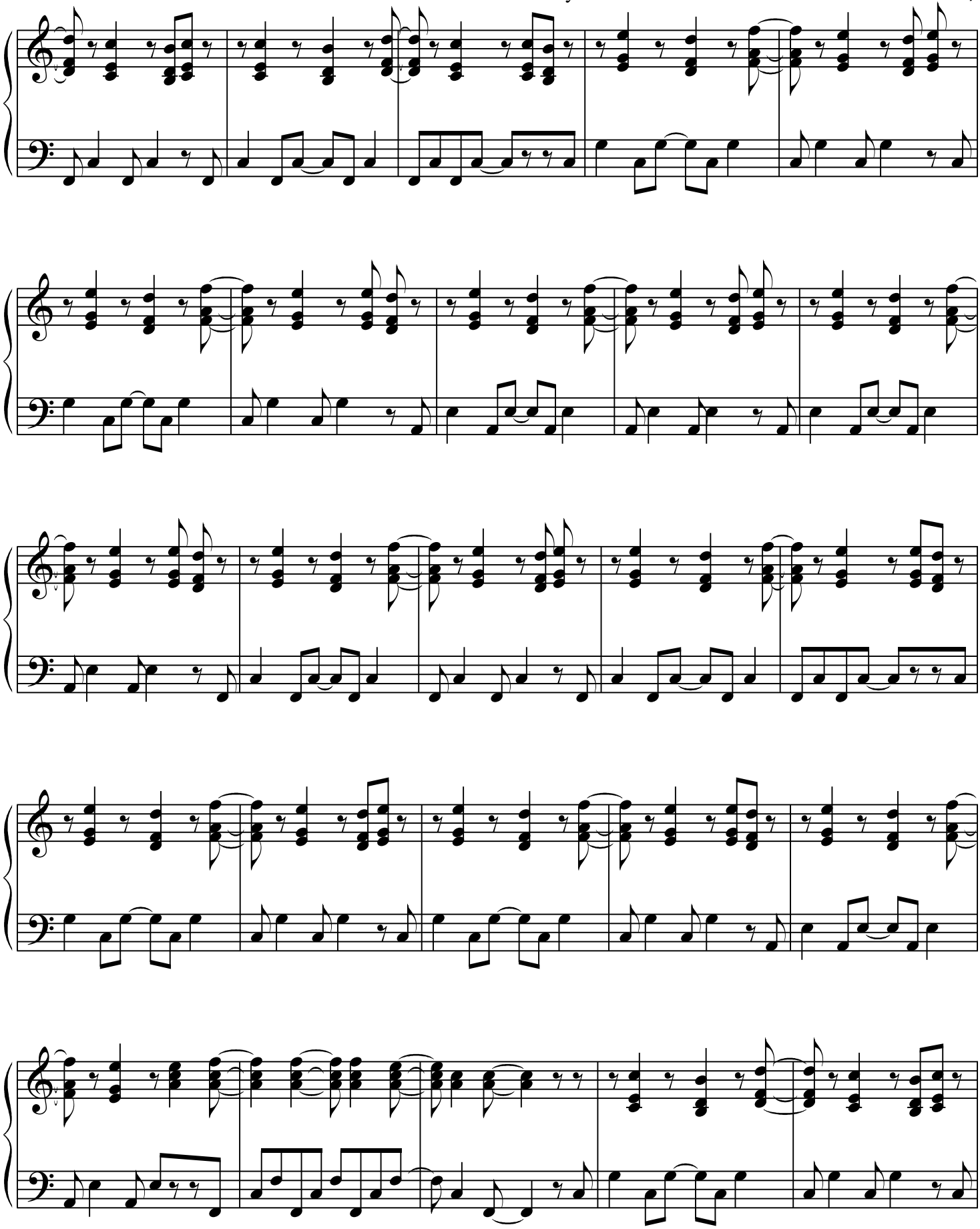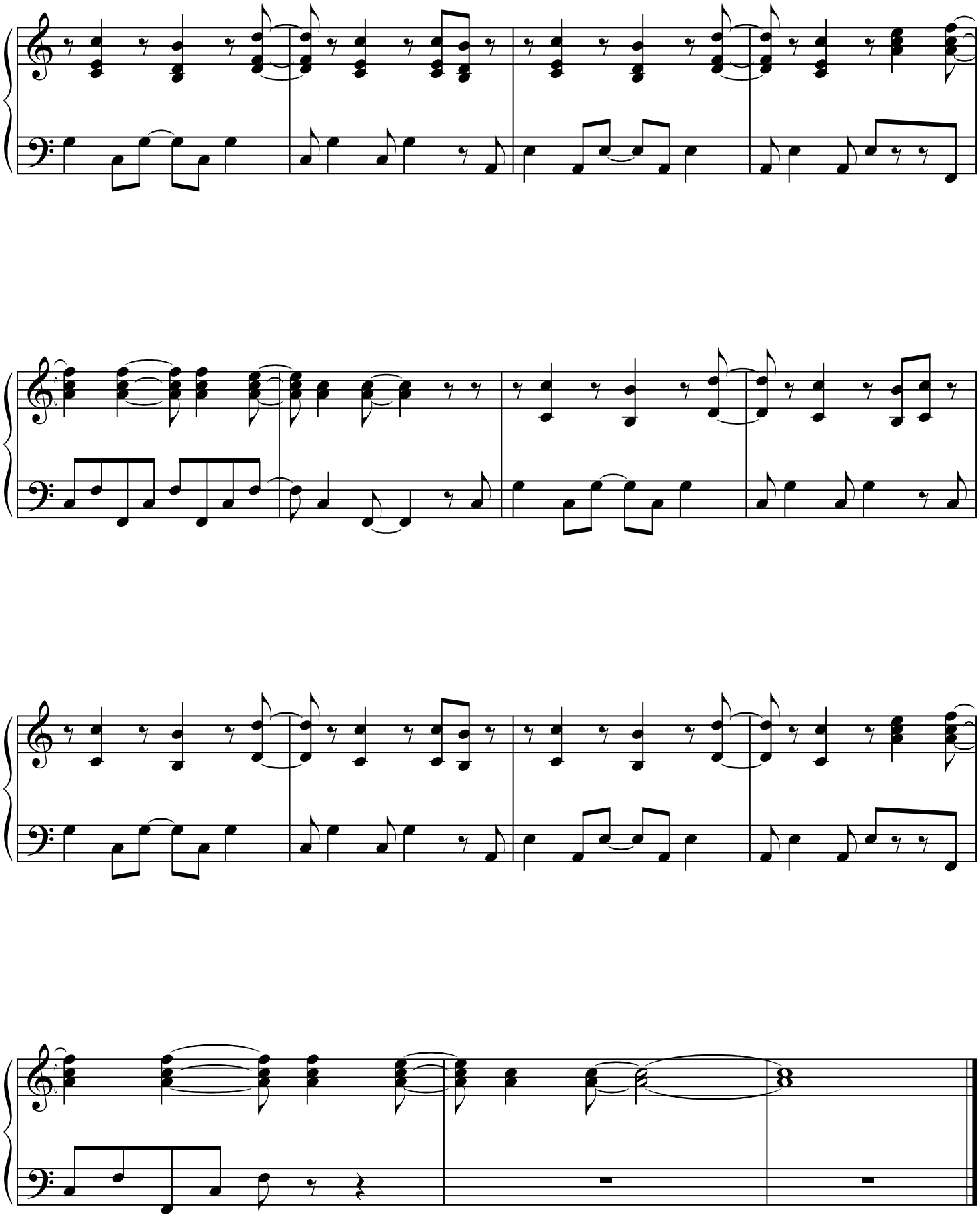
Bullet for My Valentine (transcribed by Katerina Makridakis)